CyberSecurity Education Program

In this installment, "Creating a CyberSecure Home" find out how to protect yourself and your family at home. The most effective steps you can take to secure your wireless network at home is to change the default admin password on your WiFi Router, enable WPA2 encryption and use a strong password for your wireless network.

Please take the time to read these valuable articles which are relevant to all SCCOE staff. In case you missed it, also review the previous edition, Social Networks & Mobile Device Security, and discover the latest tricks used by cyber attackers and learn how to defend against them.

Improving Your Presentation Skills

1 to 3 p.m.
Tuesday, March 13
Attendees will learn what makes a successful training and why some trainings may fail. Learn about participant learning styles, adult learning techniques, and slide presentation strategies. Register Here.

Lunch and Learn with PACE

Noon -1 p.m.
Wednesday, March 14
Guadalupe Room
Bring your lunch to and visit PACE Autism at the SCCOE. Attendees will learn what autism is, how to interact with students with autism, and services through PACE, Warm Line, and Inclusion Collaborative.

COEAA Chili Cook-Off

11 a.m. submission due
Noon tasting and judging
Friday, March 30
Guadalupe Room
Is your chili cook-off ready? Bring it on! Bring your chili to SCCOE and help raise funds to support the COEAA Every Student Succeeding Scholarship.

Can't cook? You can still make a difference, join us when the event opens at high noon, tastings are FREE, or buy a bowl and make a donation to the Every Student Succeeding Scholarship.

Top chili wins a cool prize.

Contact: Karen Larson (408) 453-6523.

First Annual COEAA Every Student Succeeding Breakfast

7 a.m. - 8:30 a.m.
Friday, March 23
Celebrate students from SCCOE and MetroEd who succeed in the face of adversity. Registration is free to ACSA members and $15 for guests; payable by cash or check to COEAA.
Contact: Karen Larson (408) 453-6523.

The Teacher Recruitment Fair is an opportunity for those seeking teaching positions to meet with those who hire teachers and other certificated candidates, including psychologists, counselors,

school nurses, speech-language pathologists, and audiologists. Representatives from school districts come to this central location for a day of focused interaction.

SCCOE Staff Arts Showcase coming this summer

Are you an artist, a crafter, or a maker? Now is your opportunity to showcase your hidden talents at SCCOE. Join us for an exciting evening of arts, music, and For more information contact Jeannine Flores.

SCCOE student featured in Disability is Diversity photo contest

Micah, an SCCOE student at Chandler Tripp (and son of an SCCOE Employee, Tina Chua!), was selected by Maisie Sly for the Disability is Diversity photo contest.

Don't miss the Oscar Winning short The Silent Child, a film about a young girl, Maisie Sly, who lives in silence until she learns sign language.

If your child is living in a world of silence, the Early Start Program at SCCOE can help, call 1-408-392-3801 to begin the assessment process.

Health and Safety Zone

Group Exercise Classes
Keep fit and feel zen!

- Register on OMS for a six-week Comfort Zone noontime circuit training class meets Monday and Wednesdays starting March 5.

- Noontime yoga meets Tuesdays at noon starting March 20.

Meet us on the trail
Meet with fellow SCCOE staff for a leisure walk/hike. The next trail walk is on Sunday, March 11 at the Alum Rock Park – Penitencia Creek entrance. All walkers, runners, and hikers are welcome. View details on the winter/spring calendar. Contact leader for carpool information.

Heart and Soles Walk/Run
Register for the Heart and Soles by midnight March 8 before the prices increase on March 9. The first 50 SCCOE participants to register will receive a $10 discount, use the code SCCOEruns. All proceeds benefit student wellness programs.

Join team SCCOE when you register and help us win the corporate challenge for the most participation. Send verification of your registration to Tricia Zamora to get your SCCOE shirt for the race. All walkers, joggers, and runners are invited to join the fun.

Living Injury Free – a four-part series. Recorded talks are accessible on the SCCOE wellness webpage. Earn 35 Vitality Points for each talk and 75 bonus points when you view all four talks. Stay safe, live well, and feel your best.

Job openings

Substitute/Relief Office Worker I/II
Head Start Site Director II - Bilingual Spanish Preferred
Substitute/Relief Child Care Assistant I/II
Manager - Security, Network & Systems Engineering
Substitute/Relief Child Care Assistant - GILROY/HOLLISTER
Substitute/Relief Education Assistant, Special Education
Substitute Teacher, Alternative Education
Substitute Teacher, Special Education Department
Teacher of Students with Severe Disabilities - Special Education
Psychologist
Teacher of Students with Orthopedic Impairments
Teacher of Students with Emotional Disturbances
Education Interpreter/Tutor - Deaf and Hard of Hearing Program

Time to update your password

In the coming weeks, staff who have not updated their passwords in over one year will receive a reminder email from the TSB Help Desk to change their password at their earliest convenience.

The easiest way to do this is to go to the SCCOE Password Station. Enrollment in the Password Station may be required before accessing the password change form. Remember that this change

will affect the password for your SCCOE computer and your email access on both your computer and your phone. Instructions are available online.

Please contact the TSB Help Desk at (408) 453-4357 or tsb_helpdesk@sccoe.org if you have any questions about this process.

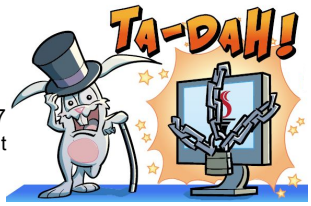

Got News?

Anyone can submit a piece to News Roundup.

Just draft a brief memo (100 words or less), have it approved by your branch chief, and email it to communications@sccoe.org or call (408) 453-6824 for questions and News Roundup event tips.

1290 Ridder Park Dr., San Jose, CA 95154

To learn why you received this and how to remove yourself from the list, see Privacy & Permissions Policy

Review / edit information about you | Unsubscribe

Generated by **Learn more**